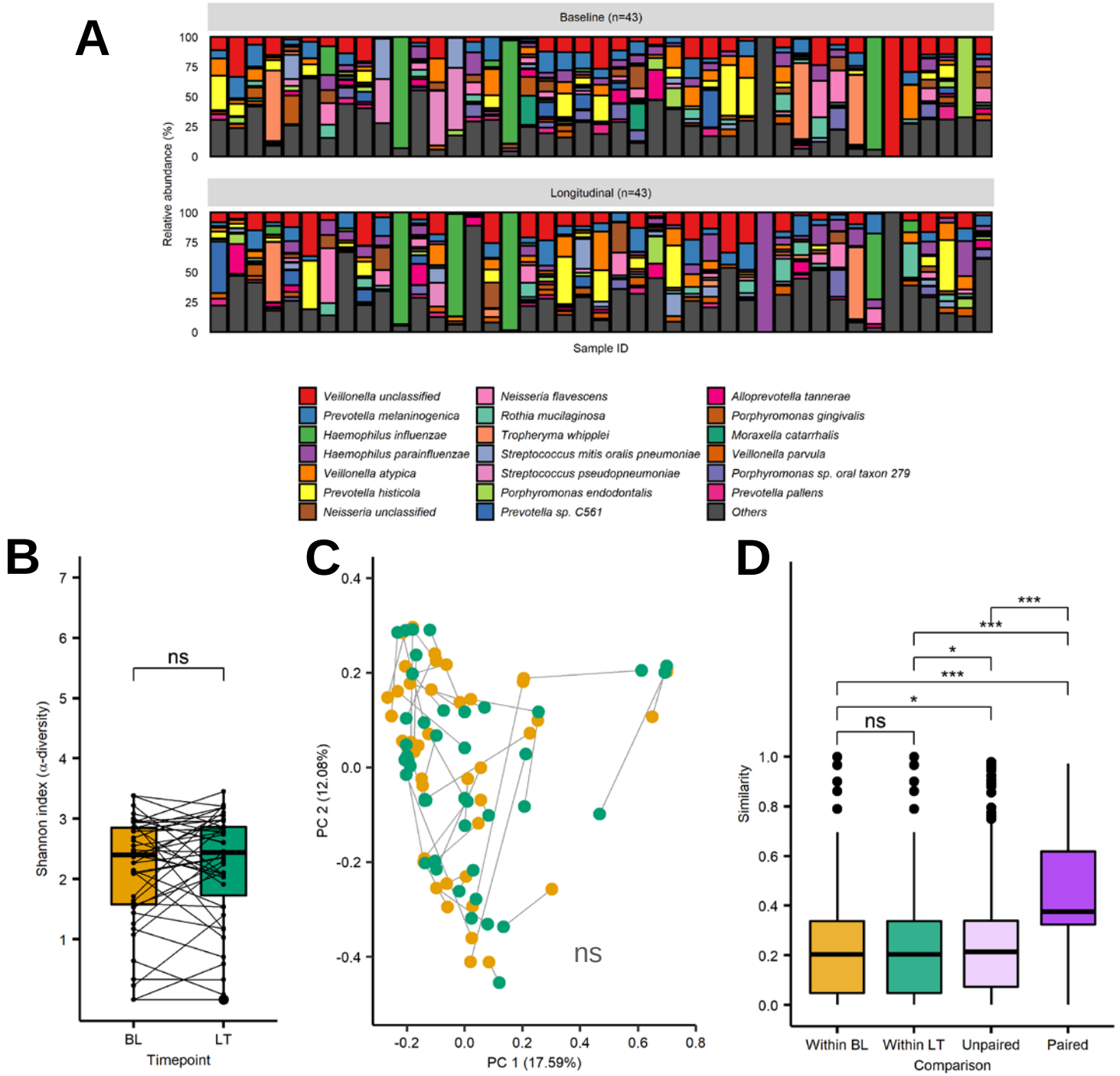
A
Baseline (n=43)
Longitudinal (n=43)
Relative abundance (%)
Sample ID
Veillonella unclassified
Prevotella melaninogenica
Haemophilus influenzae
Haemophilus parainfluenzae
Veillonella atypica
Prevotella histicola
Neisseria unclassified
Neisseria flavescens
Rothia mucilaginosa
Tropheryma whipplei
Streptococcus mitis oralis pneumoniae
Streptococcus pseudopneumoniae
Porphyromonas endodontalis
Prevotella sp. C561
Alloprevotella tannerae
Porphyromonas gingivalis
Moraxella catarrhalis
Veillonella parvula
Porphyromonas sp. oral taxon 279
Prevotella pallens
Others
B
Shannon index (α-diversity)
ns
BL
LT
Timepoint
C
PC 2 (12.08%)
PC 1 (17.59%)
ns
D
Similarity
ns
Within BL
Within LT
Unpaired
Paired
Comparison

Figure 5